

ALL EXISTING WINDOWS TO BE REPLACED

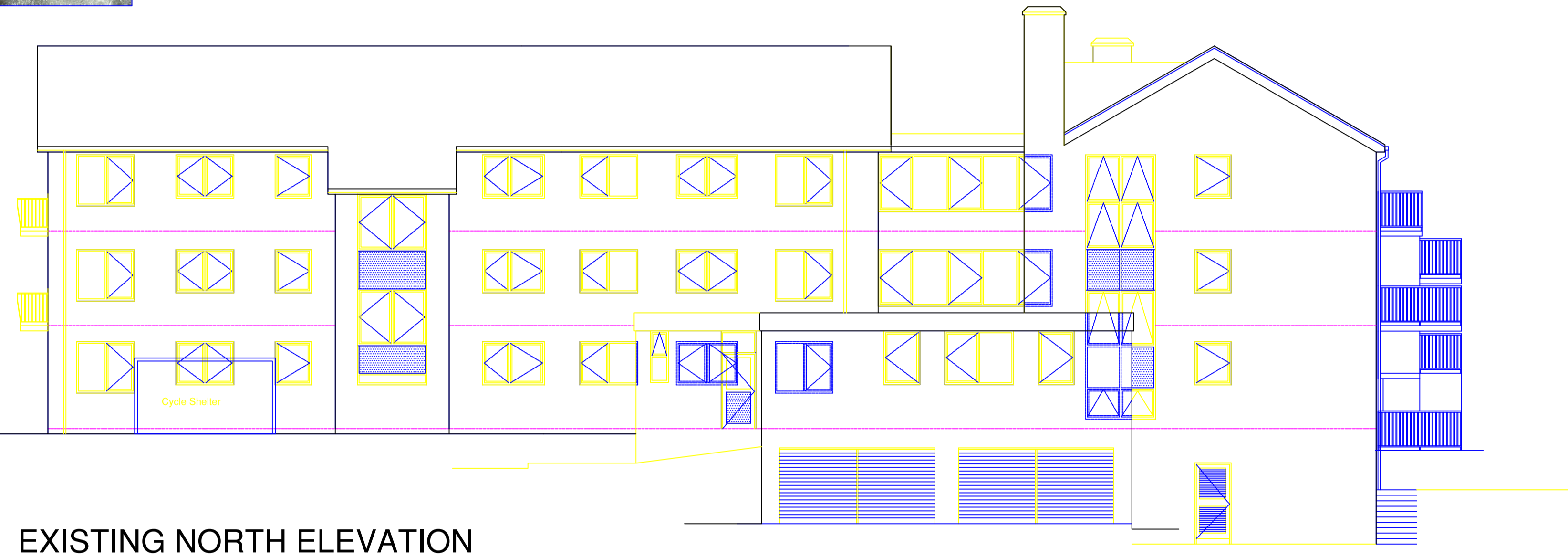

EXISTING NORTH ELEVATION

PROPOSED WINDOWS

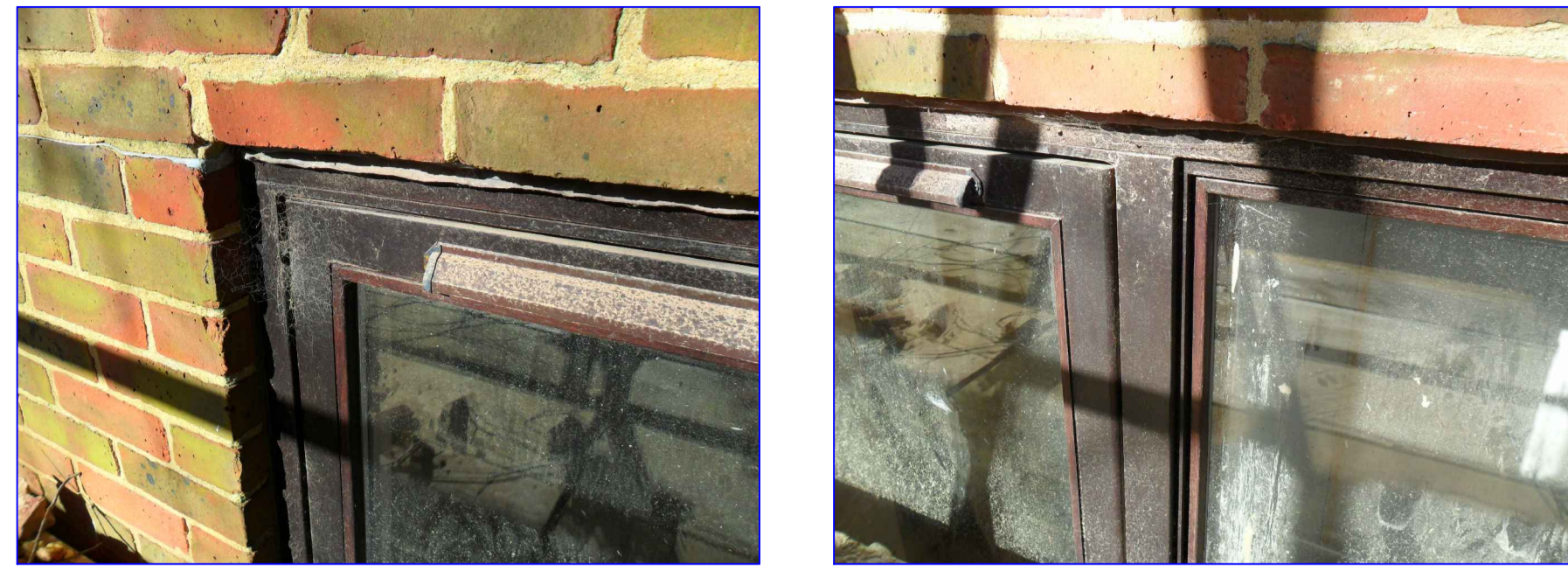
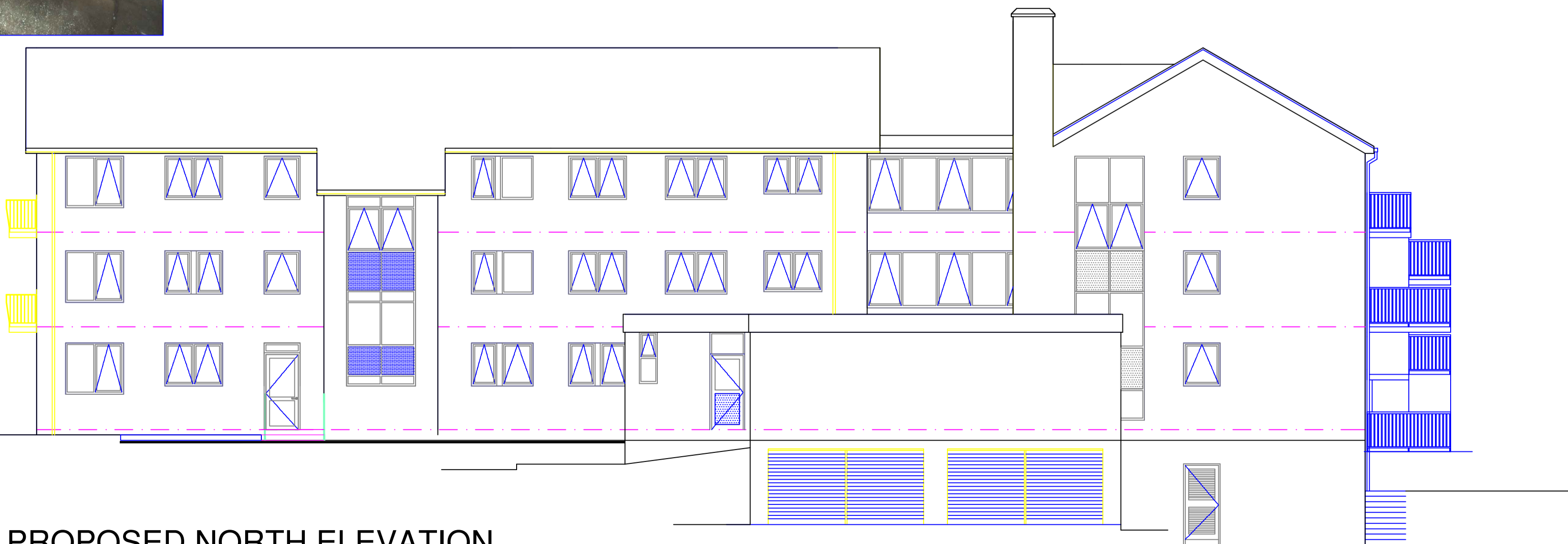

PROPOSED NORTH ELEVATION

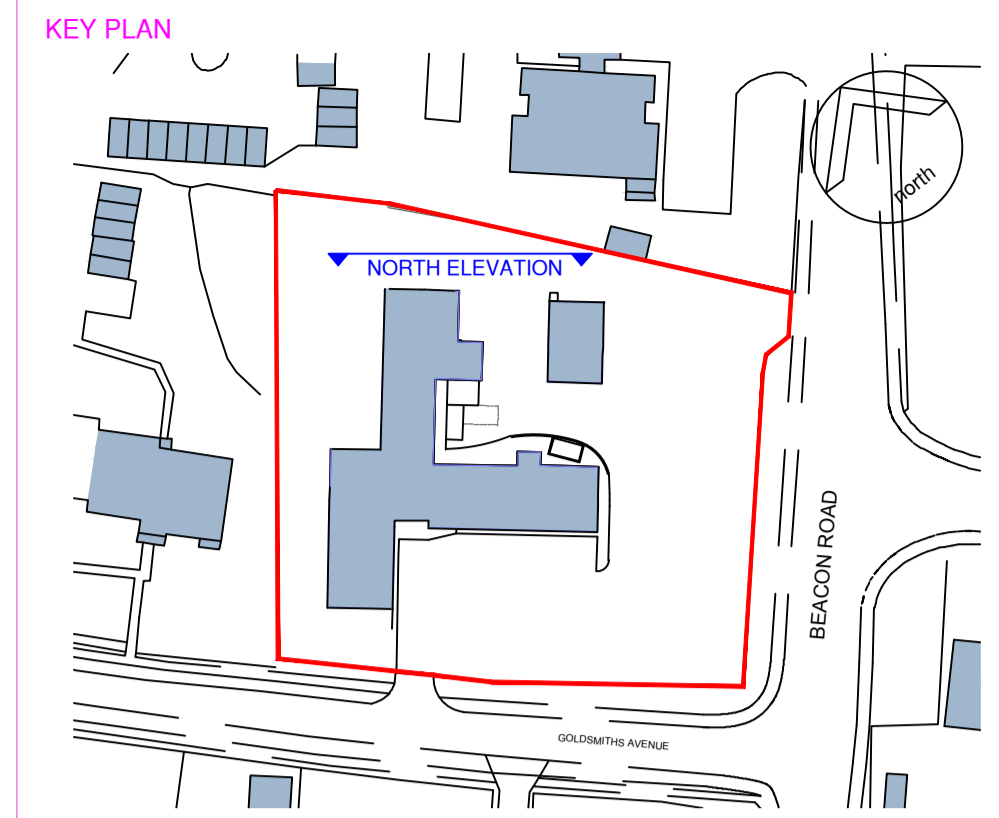

**NOTES:**  
 This drawing is produced for use in this project only and may not be used for any other purpose. NPS Property Consultants Ltd accept no liability for the use of this drawing other than the purpose for which it was intended in connection with this project as recorded on the title block fields 'Purpose for Issue' and 'File Status Code'.  
 This drawing may not be reproduced in any form without prior written agreement.  
 Do not scale from the drawing, use written dimensions only.

A	Window sizes updated		
REVISOR	REVISION		
WE	06/12/2017	DS	06/12/2017

SCALE BAR

PURPOSE OF ISSUE: CN

FILE STATUS CODE: A

© COPYRIGHT NPS GROUP  
Ordnance Survey mapping reproduced by permission of 27777777 ADD & Controller of HM Stationery Office Crown Copyright.

**Hamson Barron Smith**  
 Townshend House  
 38 Crown Road, Norwich  
 Norfolk, NR1 3DT  
 TEL: 01603 227120  
 EMAIL: mark.payne@hamsonbarronsmith.com

CLIENT: East Sussex County Council

PROJECT: Hookstead HFE, Crowborough Refurbishment Project

TITLE: Existing & Proposed North Elevation

SCALE	DATE	DRAWN	CHECKED
1:100	Dec 17	MP	DB

FILE / DRAWING NAME	UNIQUE NR	REV CODE
PROJECT NR: 16-1-1286	DRAWING FIELDS: 004	004
		A